

**Legend**

- ⊙ 1/2" Iron Rod Found
- ⊖ 1/2" Iron Pipe Found
- ⊠ 1/2" Iron Rod Set with plastic cap Imprinted with "Carson and Bush"
- ▲ 60D Nail Found
- x- Wire Fence
- ⊠ Electric Manhole
- ⊕ Street Lamp
- ⊠ Telephone Pedestal
- ⊕ Cable TV Pedestal
- ⊙ Water Meter

Overhead Utility Line  
(Record Bearing and Distance)

SCALE: 1" = 20'

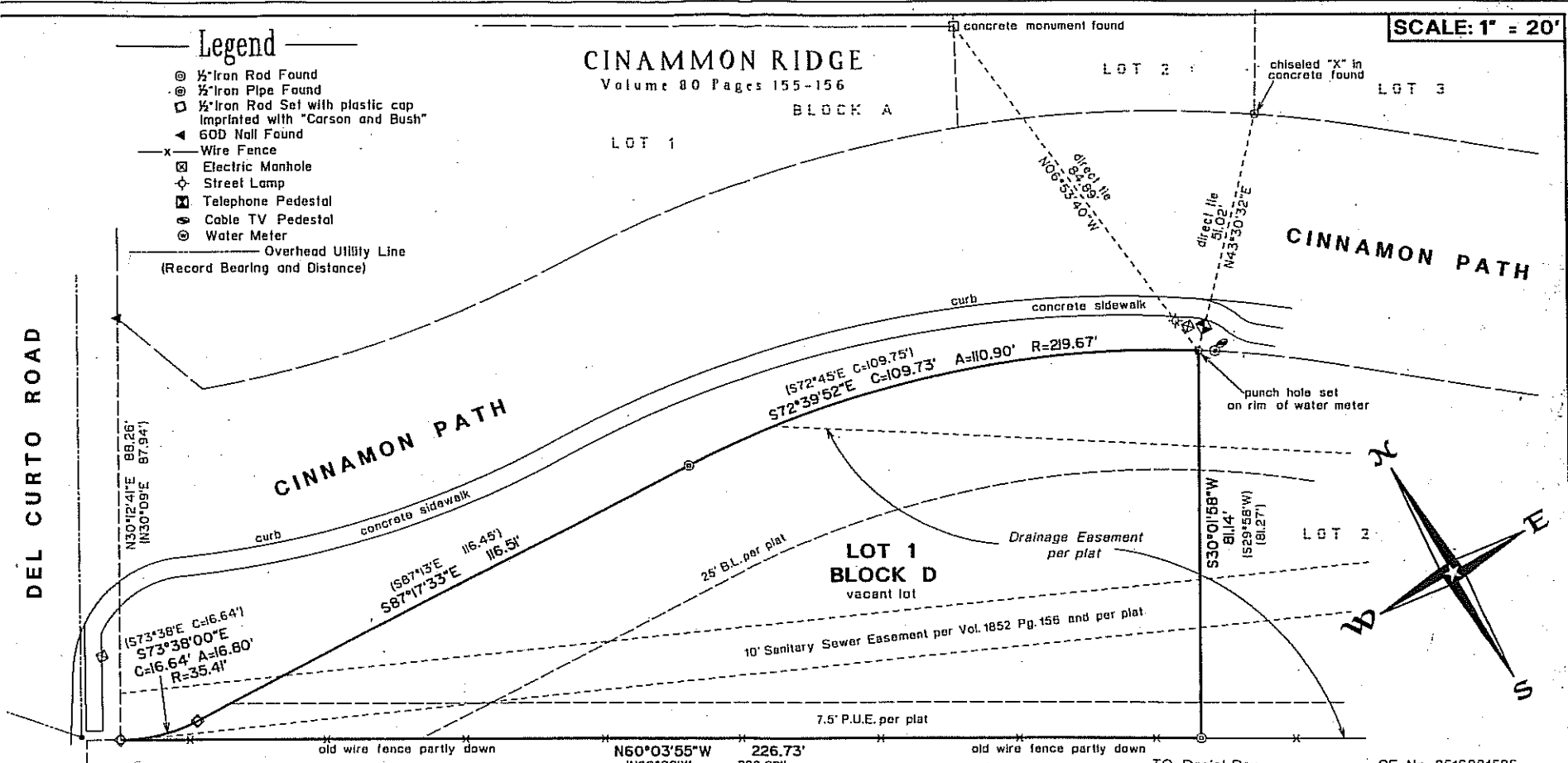

**SURVEY PLAT OF**

LOT 1, BLOCK D, OF CINNAMON RIDGE, AN ADDITION IN TRAVIS COUNTY, TEXAS, ACCORDING TO THE MAP OR PLAT THEREOF RECORDED IN VOLUME 80 PAGES 155-156 OF THE PLAT RECORDS OF TRAVIS COUNTY, TEXAS. LOCATED AT 1809 CINNAMON PATH.

Albert Bartlett.  
Volume 945 Page 622

NOTE:  
This lot is subject to Restrictions of record in Volume 7641 Page 434 Travis County Deed Records.

THE STATE OF TEXAS  
THE COUNTY OF TRAVIS

The undersigned does hereby certify that a survey was this day made on the ground of the property legally described hereon and is accurate to the best of my abilities and that there are no boundary line conflicts, encroachments, shortages in area, overlapping of improvements, visible utility lines, or roads in place, except as shown hereon, and said property abuts a dedicated roadway. All of this property is within Zone AE (100 Year Flood Plain) according to the Federal Emergency Management Agency Flood Insurance Rate Map Panel No. 480624 0210 F, dated June 5, 1997. THIS the 16th day of SEPTEMBER, A.D., 2004.

TO: Daniel Day  
Commonwealth Land Title Insurance Company

BY:

Holt Carson  
Holt Carson  
Registered Professional Land Surveyor No. 5166

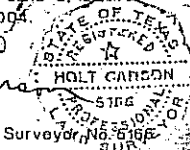

DEL CURTO ROAD

880157 A 71038

CARSON AND BUSH PROFESSIONAL SURVEYORS, INC.  
1904 Fortview Road Austin, Texas 78704  
(512)-442-0990